

# Britannia Study Hotel – Brighton

## Residence Fact Sheet

**The residence** The Britannia Study Hotel offers stylish, state-of-the-art student living with large ultra-modern bedrooms for single use. All rooms are en suite with wood flooring, a double bed, and tiled bathrooms. Facilities include free wi-fi, fully equipped kitchens on each floor, coin laundry facilities and lounges with widescreen TVs for students and their guests. This residence is great for students who want a hotel experience combined with a sociable atmosphere. On the first floor there is a café open for breakfast from 07.00 – 10.00 on weekdays and 08.00 – 11.00 on weekends. This serves a buffet style breakfast for £7.50 per person each day and includes an English breakfast, cereals, yoghurts, pastries as well as fresh fruit juice and hot drinks. This breakfast option can be booked and paid for on site.

**The area** The residence is located in the centre of Brighton, surrounded by shops, restaurants, nightclubs and cafes. It is near the Brighton Lanes, and a short walk from the beach.

Minimum age	18		
Dates available	Year-round		
Room type	Single		
Bed type	Small double		
Bathroom	En-suite		
Deposit (refundable)	N/A		
Kitchen	Shared kitchen		
Board	Breakfast available to book on site – £7.50 per person		
Nearest station/transport	Bus stops		
Travel time to school	15 minutes by bus		
Check in/out	Saturday / Sunday	Check in 14:00	Check out 10:00
Security	24 hour		
Reception hours	08:00–23:00		
Internet	Free Wi-Fi		
Cleaning	Rooms cleaned weekly		
Linen	Bed linen and towels provided and laundered weekly		
Laundry	Washing machine (£2.70) and dryer (£1.50)		
Facilities	Student lounge with vending machines.		
Room furnishing	Desk, chair, wardrobe		

### Why choose Britannia Study Hotel

- Stylish hotel-style residence
- Mix with other international students
- Located in the heart of Brighton

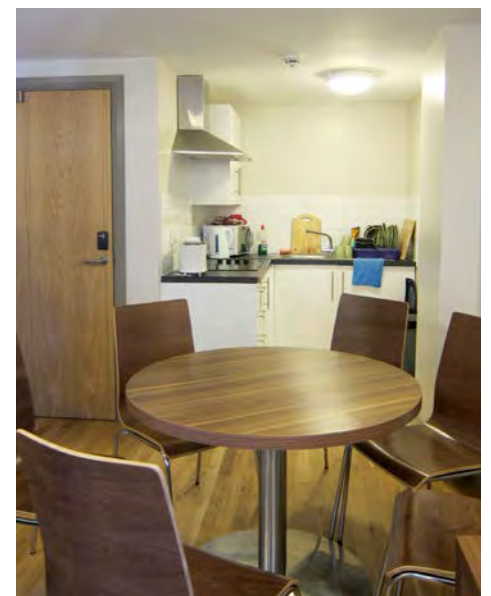



**Britannia Study Hotel**  
149-150 Western Road  
Brighton BN1 2DD

#### **Cancellation policy**

Cancellations received less than 14 days before arrival will incur a cancellation charge equal to one week of accommodation. Cancellations of less than 48 hours before arrival will incur four weeks accommodation fee or the full amount if less than four weeks.

#### **From the airport**

We recommend using Embassy's transfer service where you will be greeted at the airport by one of our authorised drivers.

Gatwick is the nearest airport and there are regular trains directly from the airport to Brighton Station from where you can take the 6 bus to the residence.

There are no direct trains from London Heathrow to Brighton. There are trains into central London from all Heathrow terminals, and the London underground station for the quickest train to Brighton is Victoria.

#### **To the school**

Take 6 bus to Brighton Station. The school is only a couple of minutes' walk from here.

#### **Transport costs**

Cost for unlimited bus use is approximately £5 per day, £20 per week and £70 per month using a City SAVER key smartcard. For further information please visit: [buses.co.uk](http://buses.co.uk).

#### **IAC International Admissions Centre**

[iacuk@studygroup.com](mailto:iacuk@studygroup.com)

Visit Partners at [embassyenglish.com/partners](http://embassyenglish.com/partners) for availability or contact the International Admissions Centre at [iacuk@studygroup.com](mailto:iacuk@studygroup.com)